

Classmate Profile – Gale Ann McDonnell

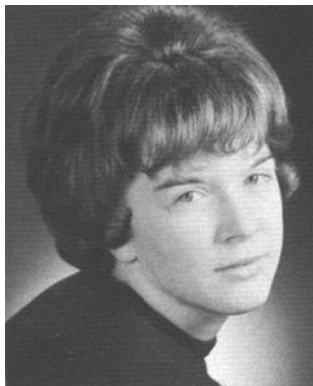

Date last updated	1 August 2006
HS name – first	Gale
HS name – middle	Ann
HS name – last	McDonnell
Current name	Gale Gleason
Classmate occupation	Emergency Room Nurse
Address – street	R 1, Box 206 I
Address – city	Hennepin
Address – state	IL
Address – zip code	61327-0000
Telephone	815-925-7051
Email address	ggleason@ivnet.com
Contact name	Roy McDonnell
Contact relationship	
Contact by:	phone
Contact info	309-762-3726
Parents?	Father-deceased Mother-deceased
High school friends	Gayle Lindley Grant
Child_1	John
Child_2	Michele
Child_3	Linda
Child_4	Amy
Child_5	Melanie
Child_6	Abby
Number of grandchildren	7
Notes	