

Classmate Profile – Penny Lynne Moore

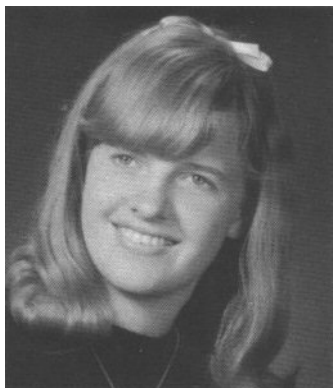

Date last updated	6 August 2006
HS name – first	Penny
HS name – middle	Lynne
HS name – last	Moore
Current name	Penny Kinney
Classmate occupation	Home Instead Senior Care
Spouse – name-first	Jerry
Spouse – name-last	Kinney
Spouse occupation	Mechanic
Address – street	4044 4 th Avenue B
Address – city	East Moline
Address – state	IL
Address – zip code	61244-1990
Telephone	309-792-3735
Email address	PLK1948@mchsi.com
Contact name	Krystal Adkias
Contact relationship	Daughter
Contact by:	Phone
Contact info	792-5738
Parents	Father - ??? Moore (Deceased) Mother - Grace Moore (Deceased)
High school friends	Sharon Covemaker Peden and Debbie Parr (Eldridge) Brenda Tipsword
Child_1	Krystal
Child_2	Kelsey
Number of grandchildren	2
Notes	