

## Classmate Profile – Jennifer O'Dell

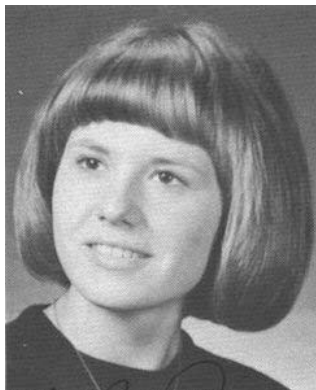

Date last updated	24 February 2010
HS name – first	Jennifer (Jeni)
HS name – last	O'Dell
Current name	Jeni Taylor
Classmate occupation	
Address – street	3141 5 <sup>th</sup> St
Address – city	East Moline
Address – state	IL
Address – zip code	61244-3135
Telephone	309-755-4328
Email address	JeniTaylor48@yahoo.com
Contact name	Lisa Dubberstein
Contact relationship	Daughter
Contact info	9700 W Chatfield Ave Unit F Littleton CO 80128-5089
Parents	Father - Merle O'Dell-deceased Mother - Dot O'Dell (East Moline IL)
High school friends	Terri (Hull) Porter
Child_1	Lisa
Child_2	Jeff
Number of grandchildren	1
Grandchild_1	Ashli
Notes	