

Classmate Profile – Pamela Elizabeth Vyncke

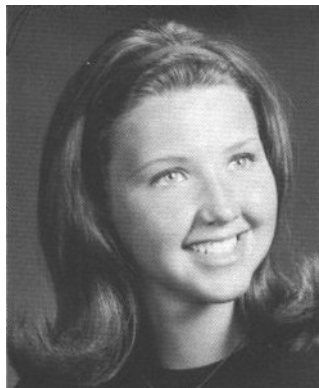

Date last updated	10 April 2008
HS name – first	Pamela (Pam)
HS name – middle	Elizabeth
HS name – last	Vyncke
Current name	Pam Rothbart
Classmate occupation	Truck Engine District Manager, Caterpillar
Spouse – name-first	Dean
Spouse – name-last	Rothbart
Spouse occupation	Account Manager, Caterpillar
Address – street	11602 Ballymore
Address – city	Dunlap
Address – state	IL
Address – zip code	61525-8704
Telephone	309-243-2477
Work phone	309-578-8713 (Caterpillar)
Email address	
Contact name	
Contact relationship	
Contact by:	
Contact info	
Parents	Father-Frank J. Vyncke Mother- Hildegard Vyncke (Deceased – 7 April 2008)
Child_1	Corey Arvanis (Deceased)
Child_2	Matthew Rothbart
Grandchildren	2
Grandchild_1	Tyler Rothbart
Grandchild_2	Alaina Rothbart
Notes	